

Patient report

Bio-Rad DATE: 07/07/2019
D-10 TIME: 05:16 PM
S/N: #DJ4I016123 Software version: 4.20-2
Sample ID: 10478778
Injection date 07/07/2019 05:05 PM
Injection #: 28 Method: HbA1c
Rack #: --- Rack position: 6

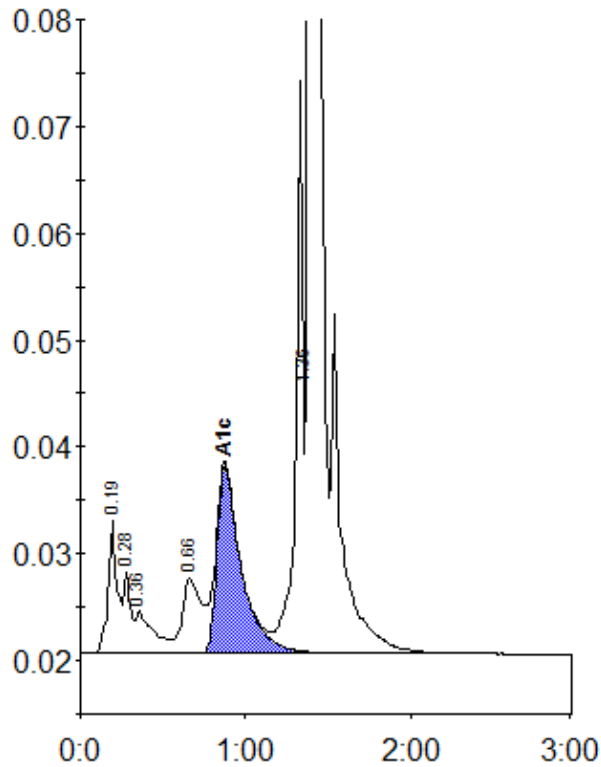

Peak table - ID: 10478778

Peak	R.time	Height	Area	Area %
A1a	0.19	12422	46494	1.8
A1b	0.28	7545	24037	0.9
Unknown	0.36	3902	28525	1.1
LA1c/CHb-1	0.66	6969	56274	2.2
A1c	0.87	17608	179620	9.6
P3	1.36	53549	166641	6.5
A0	1.39	732160	2074343	80.5
Total Area:		2575933		

Concentration:	%
A1c	9.6